

# WIRING DIAGRAM FOR 115 VAC

ACTUATOR SHOWN IN COUNTER-CLOCKWISE EXTREME OF TRAVEL, OR "OPEN" POSITION

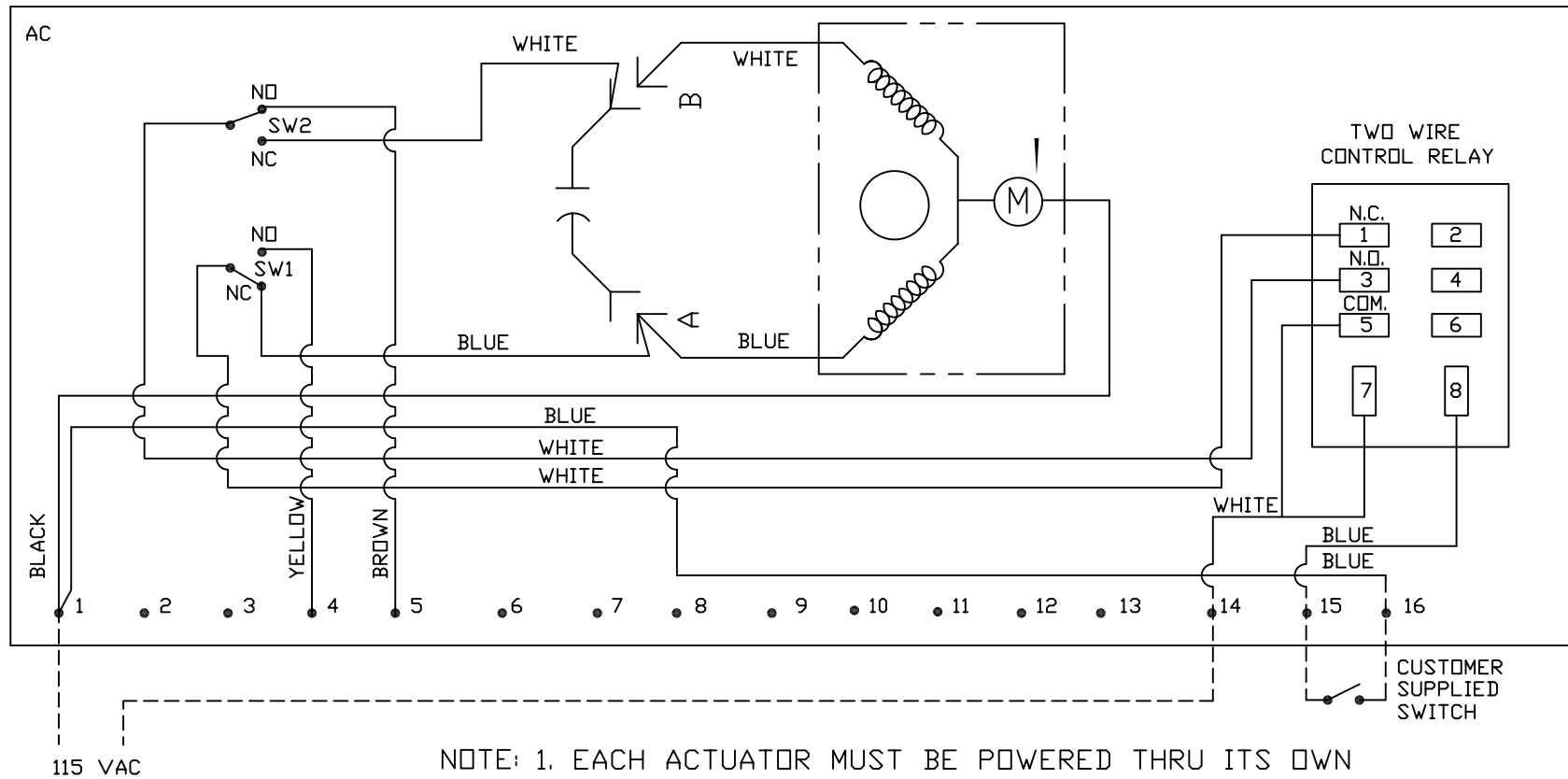

NOTE: 1. EACH ACTUATOR MUST BE POWERED THRU ITS OWN INDIVIDUAL SWITCH CONTACTS TO AVOID CROSS FEED,  
2. MOTOR HAS A THERMAL PROTECTOR AS SHOWN BY (M) IN DIAGRAM

THIS DRAWING AND ALL INFORMATION HEREON IS THE PROPERTY OF ASAHI/AMERICA. ANY COPYING, REPRODUCTION OR UNAUTHORIZED USE IS FORBIDDEN WITHOUT WRITTEN CONSENT.

## ASAHI/AMERICA

19 GREEN STREET, P.O. BOX 653, MALDEN, MA.



115 AC WIRING DIAGRAM FOR  
SERIES 92 & 94 W/ 2 WIRE CONTROL

	NAME	DATE
DR	A.SELEZNEV	5/14/97
CHK		
APPD		
FILE	C\ELECTRIC	

SIZE A	DWG. NO. 0018EL	REV 6
-----------	--------------------	----------

SCALE 1=1 SHEET 1 OF 1